

Patient report

Bio-Rad DATE: 10/13/2019
D-10 TIME: 07:38 PM
S/N: #DJ4I016123 Software version: 4.30-2
Sample ID: 10588201
Injection date 10/13/2019 07:30 PM
Injection #: 65 Method: HbA1c
Rack #: --- Rack position: 7

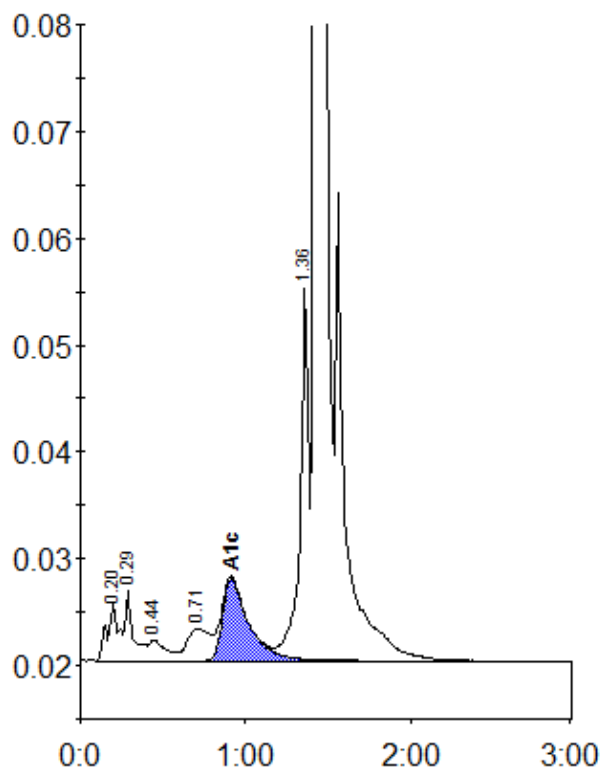

Peak table - ID: 10588201

Peak	R.time	Height	Area	Area %
A1a	0.20	5569	26183	1.1
A1b	0.29	6504	22365	1.0
F	0.44	1979	14149	0.6
LA1c/CHb-1	0.71	3001	28705	1.2
A1c	0.91	7685	85220	5.1
P3	1.36	34906	126266	5.4
A0	1.43	668651	2028607	87.0
Total Area:		2331494		

Concentration:	%
A1c	5.1